

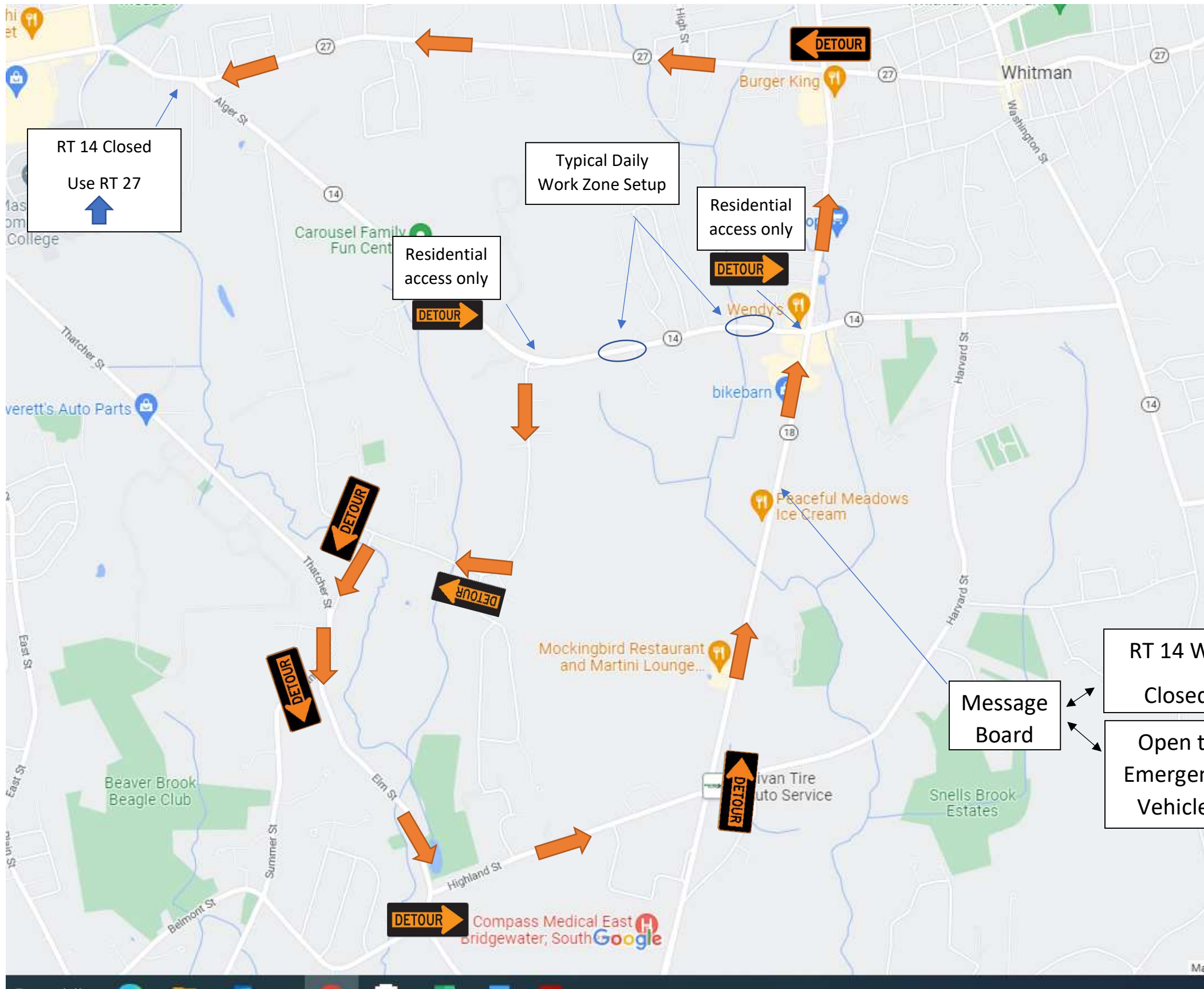

DAILY WORK & TRAFFIC UPDATE

Project Title: Whitman 20-Inch Force Main Replacement CWSRF - 6885	Date: 7-22-2022
Construction Location: Auburn Street, Whitman, MA	Construction hours: 7 A.M – 5 P.M.
ANTICIPATED WORK SCHEDULE AND TRAFFIC MANAGEMENT:	
<ol style="list-style-type: none"> 1. C. Naughton has two crews working on Auburn Street today; one crew will be working by Hogg Memorial. The other crew will be continuing work by #898 Auburn Street. 2. Auburn Street will be closed by Hogg Memorial and in between Alger Street and Beaver Street, other than for local traffic and emergency vehicles. Traffic Management Plans showing the detour routes is attached. 3. Work is expected to take place from 7:00 a.m. until 5:00 p.m. All trenches will be backfilled and paved before leaving for the day. 	
Prepared By: <u>Amanda Shanahan, Project Engineer, Environmental Partners Group, LLC</u> Reviewed By: <u>Andrew Grota, Project Manager, Environmental Partners Group, LLC</u>	



1. All construction signs per MassDOT MUTCD.
2. Work hours shall be 7am to 5pm.
3. C. Naughton Corp to order police details.



RT 14 WB
Closed

Open to
Emergency
Vehicles

ALGER ST / BEAVER ST DETOUR. BEGINS 7-18-2022.

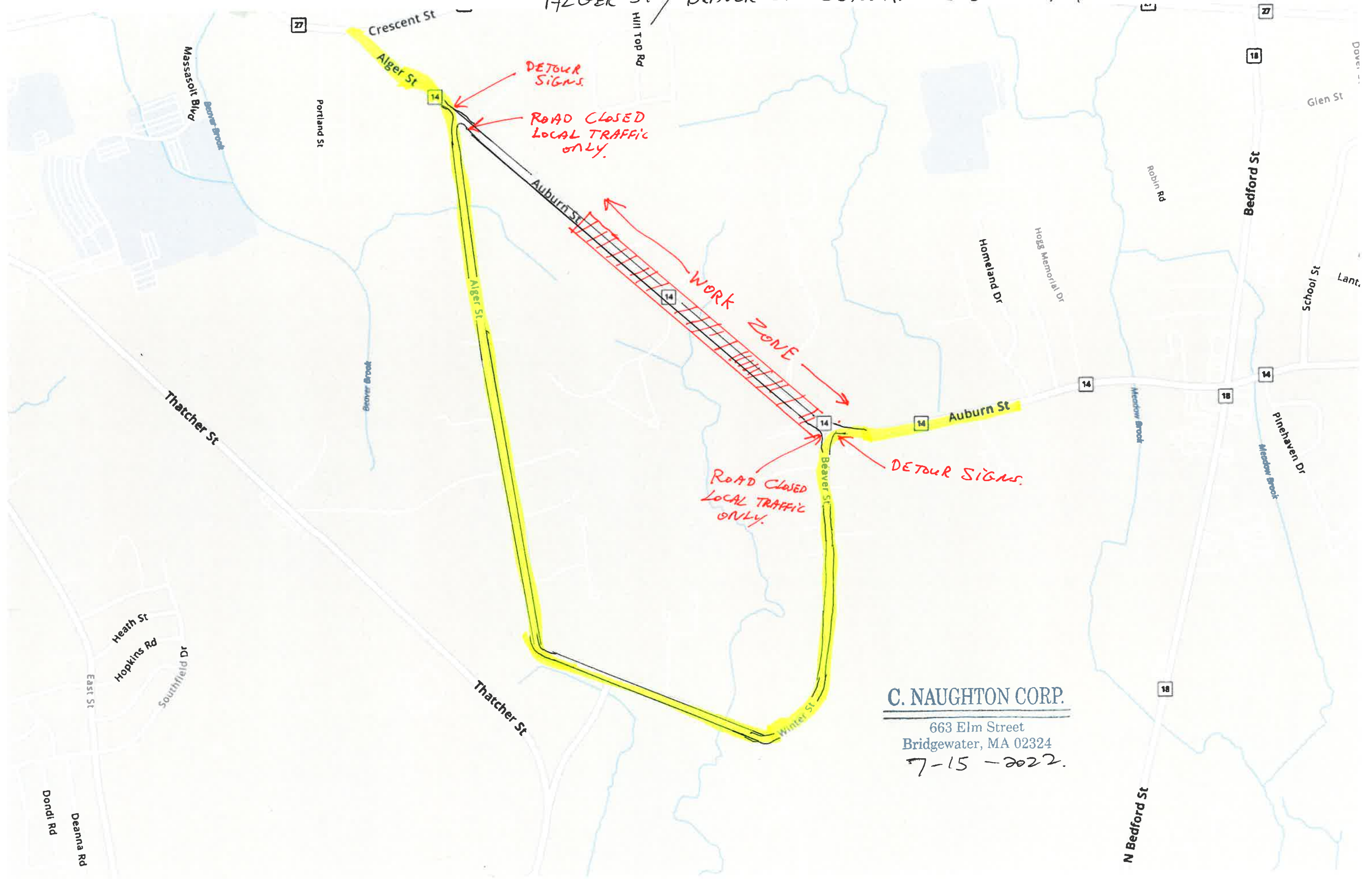

DETOUR SIGNS
ROAD CLOSED LOCAL TRAFFIC ONLY.

WORK ZONE

ROAD CLOSED LOCAL TRAFFIC ONLY.

C. NAUGHTON CORP.
663 Elm Street
Bridgewater, MA 02324
7-15-2022.